

ABELL SURVEYING & MAPPING

1140 SEQUOIA STREET • DELAVAN, WISCONSIN 53115
414-728-6737

NOTE: THERE IS NO CURVE DATA ON THE ORIGINAL PLAT OF DELAVAN LAKE ASSEMBLY GROUNDS. THE NORTHERLY AND EASTERLY LINES OF LOTS 12 & 13 WERE ESTABLISHED BY SCALING OFF THE ORIGINAL PLAT.

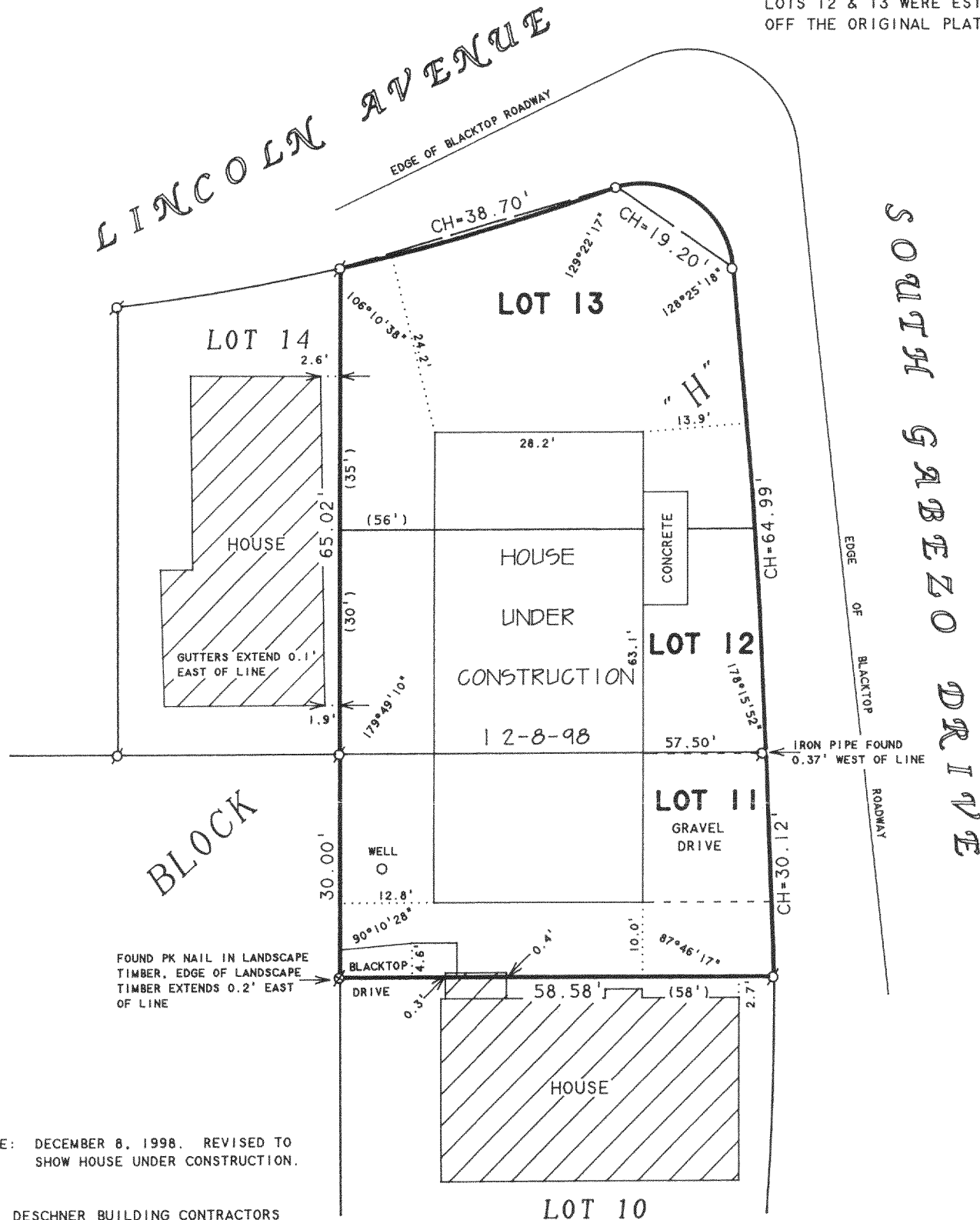

REVISED DATE: DECEMBER 8, 1998. REVISED TO SHOW HOUSE UNDER CONSTRUCTION.

ORDERED BY: DESCHNER BUILDING CONTRACTORS
3338 N. SHORE DRIVE
DELAVAN, WI 53115

PLAT OF SURVEY OF

LOTS 11-13, BLOCK "H", DELAVAN LAKE ASSEMBLY GROUNDS, LOCATED IN T2N, R16E, WALWORTH COUNTY, WISCONSIN.

N



SCALE 1"=20'

LEGEND

- - IRON PIPE FOUND
- ⊗ - PK NAIL FOUND
- - IRON PIPE SET
- () - RECORDED AS

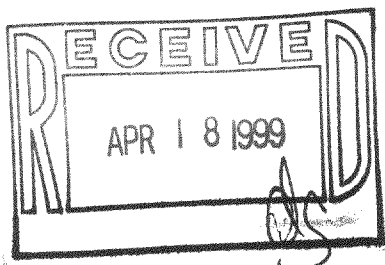

I HEREBY CERTIFY THAT I HAVE SURVEYED THE ABOVE DESCRIBED PROPERTY AND THAT THE ABOVE MAP IS A TRUE REPRESENTATION THEREOF AND SHOWS THE SIZE AND LOCATION OF THE PROPERTY, ITS EXTERIOR BOUNDARIES, THE LOCATION OF ALL VISIBLE STRUCTURES AND DIMENSIONS OF ALL PRINCIPAL BUILDINGS THEREON, BOUNDARY FENCES, APPARENT EASEMENTS, ROADWAYS AND VISIBLE ENCROACHMENTS, IF ANY, TO THE BEST OF MY KNOWLEDGE AND BELIEF.

THIS SURVEY IS MADE FOR THE USE OF THE PRESENT OWNERS OF THE PROPERTY, AND ALSO THOSE WHO PURCHASE, MORTGAGE, OR GUARANTEE THE TITLE THERETO WITHIN ONE (1) YEAR FROM DATE HEREON.

David F. Abell

DAVID F. ABELL
WISCONSIN REGISTERED LAND SURVEYOR, S-1596

February 23, 1998

DATE: February 23, 1998 JOB NUMBER - 98012
NOTE: THIS IS NOT A CERTIFIED COPY UNLESS SEALED.

FDLA-97

FDLA-97A

216-2690